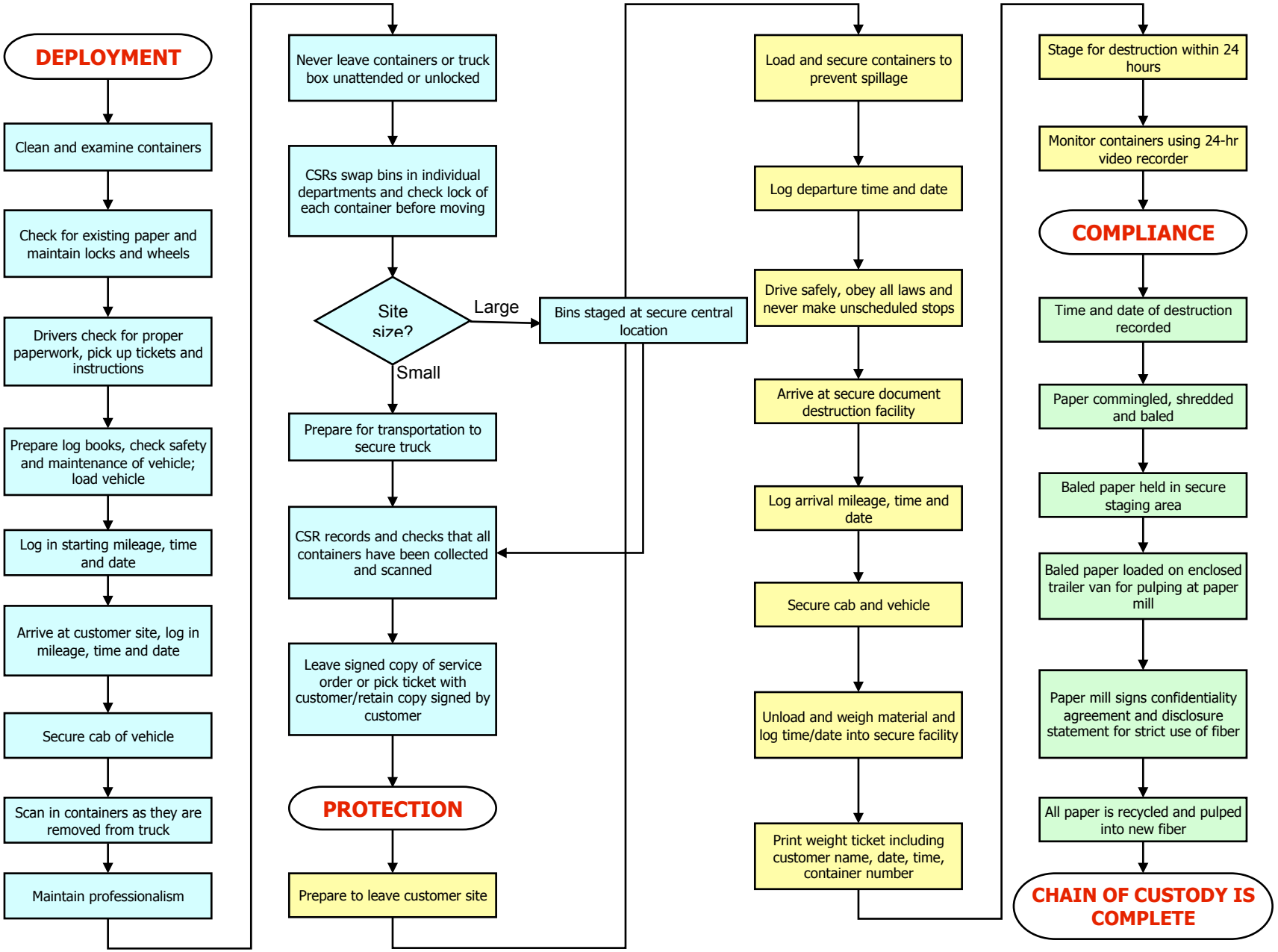Secure Document Alliance Chain of Custody